

Archil Kobaladze was born in 1944 and died of a brain tumor at Emory University Hospital December 24, 2001. He was the founding Georgian partner of the Georgia-Emory-Tbilisi health care partnership in 1992. He graduated from the Tbilisi State Medical Institute in 1967, received postgraduate training in Leningrad and defended his PhD thesis on atherosclerosis in 1973. He had a distinguished career in Clinical Pharmacology in Georgia and was a revered teacher of medicine authoring six monographs and seventy-five scientific articles. His son Sergo had a brilliant career as an undergraduate at Emory University, dying tragically in a car accident in Tbilisi six months after the death of his father.

In the US:

Contributions shall be made to "Partners for International Development: The Kobaladze Fund".

Send Check to:

3542 Cloudland Dr.
Stone Mountain, GA 30083
C/O: Dr. Kenneth Walker
Dr. Archil Undilashvili

Please send wire to the following bank account:

Wachovia Bank
Routing # 061000227
Account # 2000017115012

Contact Persons:

Kenneth H Walker 404 558 7526
Archil Undilashvili 404 368 8007

In Tbilisi:

Contributions shall be made to
"Partners for International Development Georgia Representation"

Bank Information:

TBC Bank, Saburtalo Branch 220101838
Account Number 59036080100002 (for USD)

pfid@pfid.net
+995 32 244859

Contact Person: Katie Stvilia

PfID is a 501c3 organization; contributions are tax deductible.



ARCHIL AND SERGO KOBALADZE CENTER FOR RESEARCH AND EXPERIENTIAL LEARNING

Founder:

Partners for International Development

Address

65 Ketevan Tsamebuli Str., Tbilisi, Georgia

"The Archil and Sergo Kobaladze Center for Research and Experiential Learning" has been created in November 2009 to implement the vision of Dr. Archil Kobaladze to improve the quality of health care of Georgians through the education of physicians, nurses and administrators. The Center was founded by Dr. Kenneth H. Walker, a close friend of Archil, in partnership with Emory University and International NGO "Partners for International Development".

The Kobaladze Center is designed after the Emory University School of Medicine Learning Center and will include a simulation center, a clinical skills laboratory, classrooms, distance learning, telemedicine and a library providing access to the medical literature of the world. A health care consulting office is part of the center, providing strategic planning services and relevant research in health care delivery and access for the health care sector. A small outpatient care clinic will also be a part of the center.

Center will give an opportunity and clinical and educational base to Georgian healthcare professionals who made successful career abroad, to teach and provide care to their fellow countrymen.

Current programs include: a nursing school; vocational certificate training programs for practicing nurses; and an emergency medicine mini-residency for practicing physicians.

Future programs will include: a three year residency for emergency medicine; updates for primary care physicians and specialists; health care administrator courses and a program to train specialists in hospital medicine.

Supporters of the Center include: USAID; Emory University; Ilia State University; Acad. Kipshidze Central Clinical Hospital; Ministry of Health, Labour and Social Affairs of Georgia; Ministry of Education of Georgia; and the Ministry for the Regions and Infrastructure of Georgia.

Archil and Sergo Kobaladze Center for Research and Experiential Learning

I FLOOR

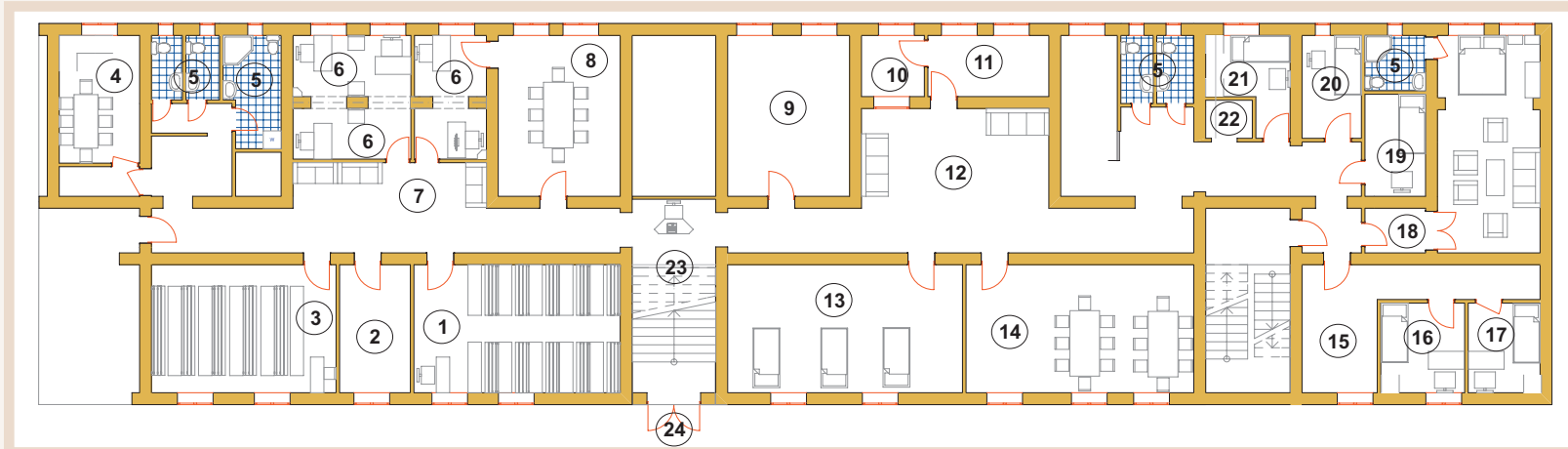

- | | | | |
|----------------------------|---------|------------------------------------|---------|
| 1. Class Room | - 3,500 | 18. Apartment for visiting faculty | - 5,000 |
| 2. IT Room | - 2,500 | 19. Patient Examination Room | - 3,000 |
| 3. Class Room | - 3,500 | 20. Patient Examination Room | - 3,000 |
| 4. Kitchen | - 1,500 | 21. Patient Examination Room | - 3,000 |
| 5. Bathrooms | - 4,000 | 22. Nurse Station | - 2,000 |
| 6. Office | - 3,500 | 23. Stair Case | - 5,000 |
| 7. Hall | - 6,500 | 24. Main Entrance | - 3,000 |
| 8. Meeting Room | - 4,000 | | |
| 9. Storage Room | - 3,000 | | |
| 10. Registration | - 2,000 | | |
| 11. Archive | - 2,500 | | |
| 12. Waiting Area | - 6,000 | | |
| 13. Clinical Skills Lab | - 4,000 | | |
| 14. Class Room | - 3,500 | | |
| 15. Children's Room | - 2,500 | | |
| 16. Pediatric Patient Room | - 3,000 | | |
| 17. Pediatric Patient Room | - 3,000 | | |

The accompanying drawings indicate the cost of renovation of rooms (in US dollars) of the Kobaladze Center in the old Ministry of Transport Drivers Education center in Avlabari. Contributors may choose to name a room.

Presented photos are of Emory University Learning Center's after which the Kobaladze Center is designed.

